



WORLD  
METEOROLOGICAL  
ORGANIZATION



USAID  
FROM THE AMERICAN PEOPLE



# FFGS CAP Integration

Dr. Konstantine Georgakakos

Mr. Randall Banks

Mr. Jason Sperflage

September 30, 2020

# Flash Floods and Impacts

## United Nations International Strategy for Disaster Reduction (UNISDR):

- Floods and flash-floods are natural hazards with highest frequency of occurrence (43.4% of total)
- Floods and flash floods affect most people (~2 bill \$US over last 20 years; 48% of total affected by all hazards)

## Earlier Studies:

- Very high mortality rate among natural hazards

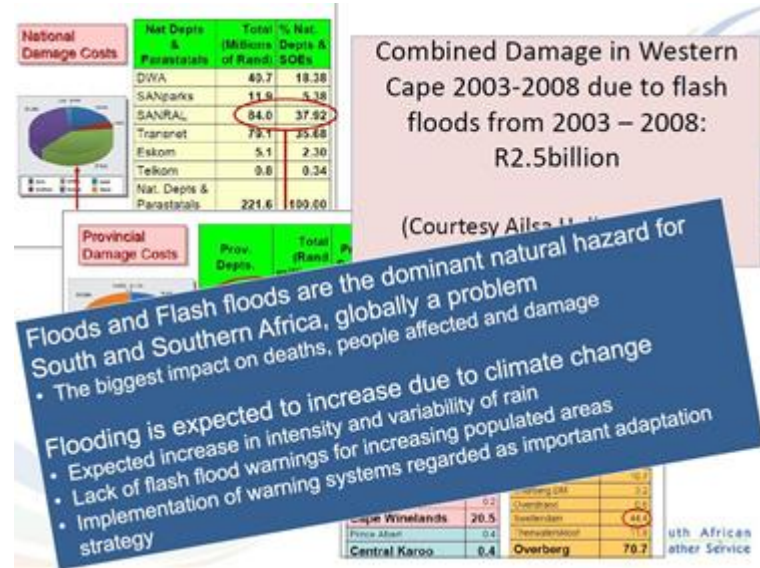

# Flash Flood Guidance System

From Global Data and Regional Hydrometeorology to National Data and Warnings

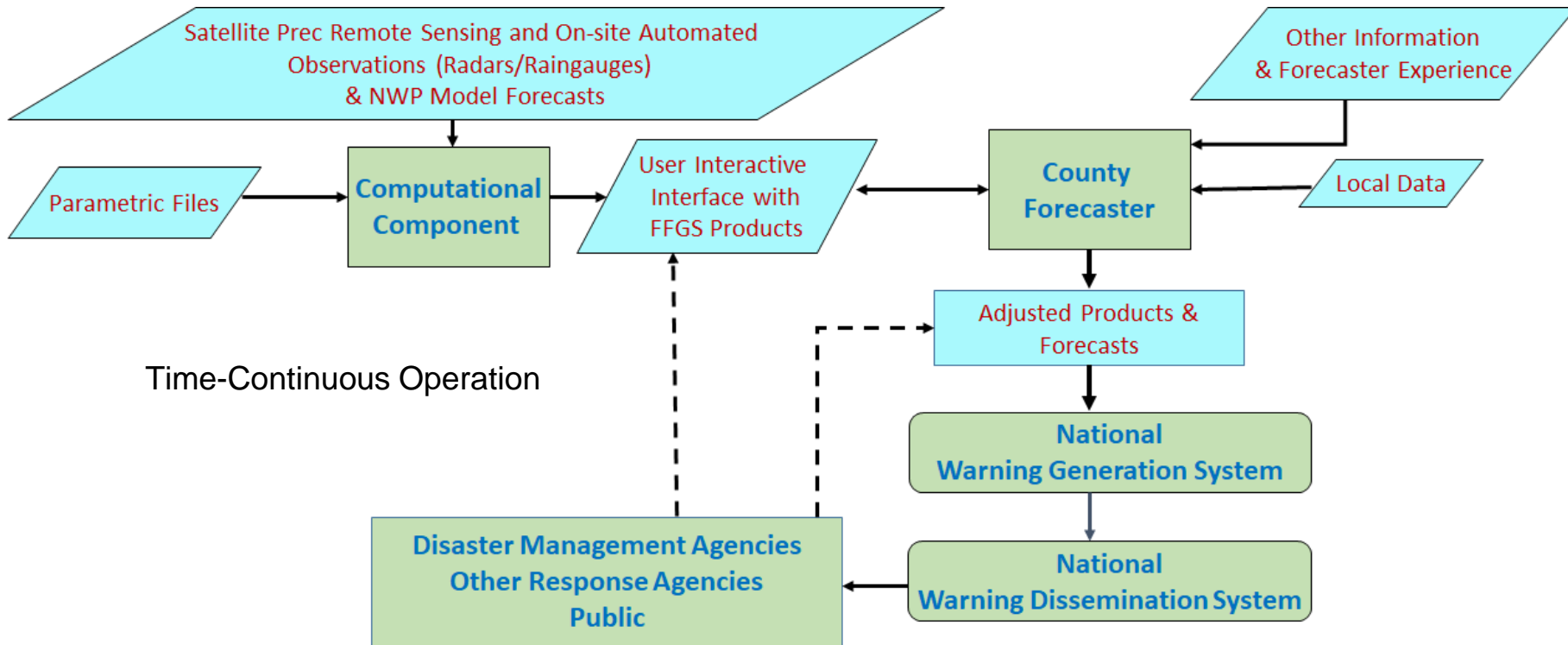

# FFGS Application Worldwide

More than 60 Countries with 11 Regional Centers

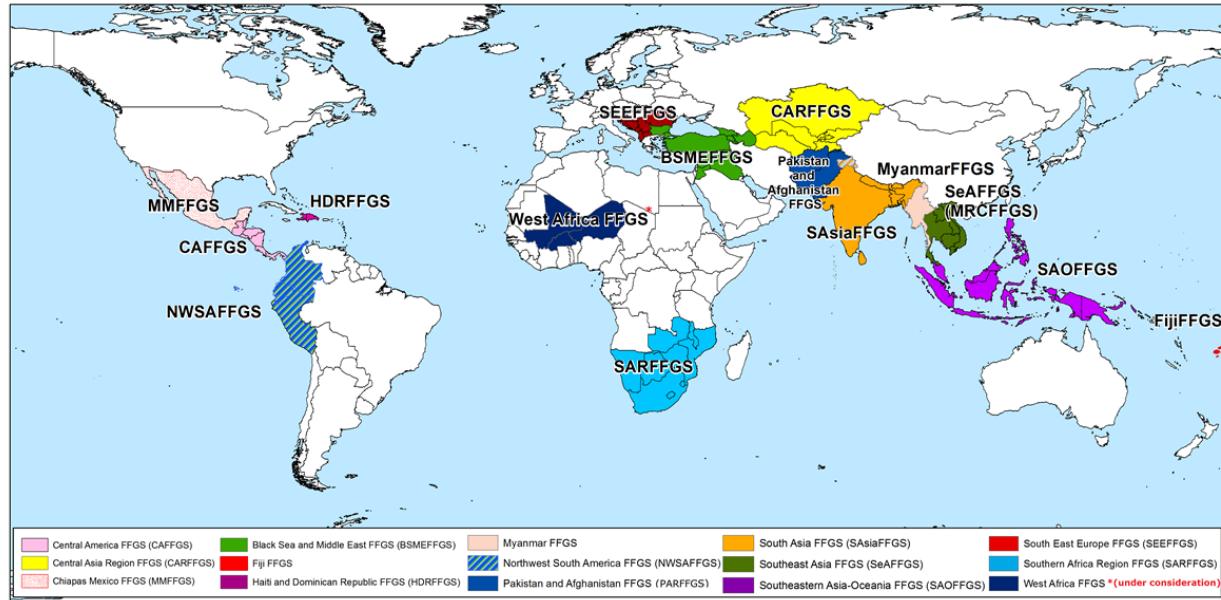

The Global Initiative for Flash Floods (2008-Present)  
USAID/BHA - WMO - NOAA - HRC



# Integrated Systems Perspective for Real-Time Warning

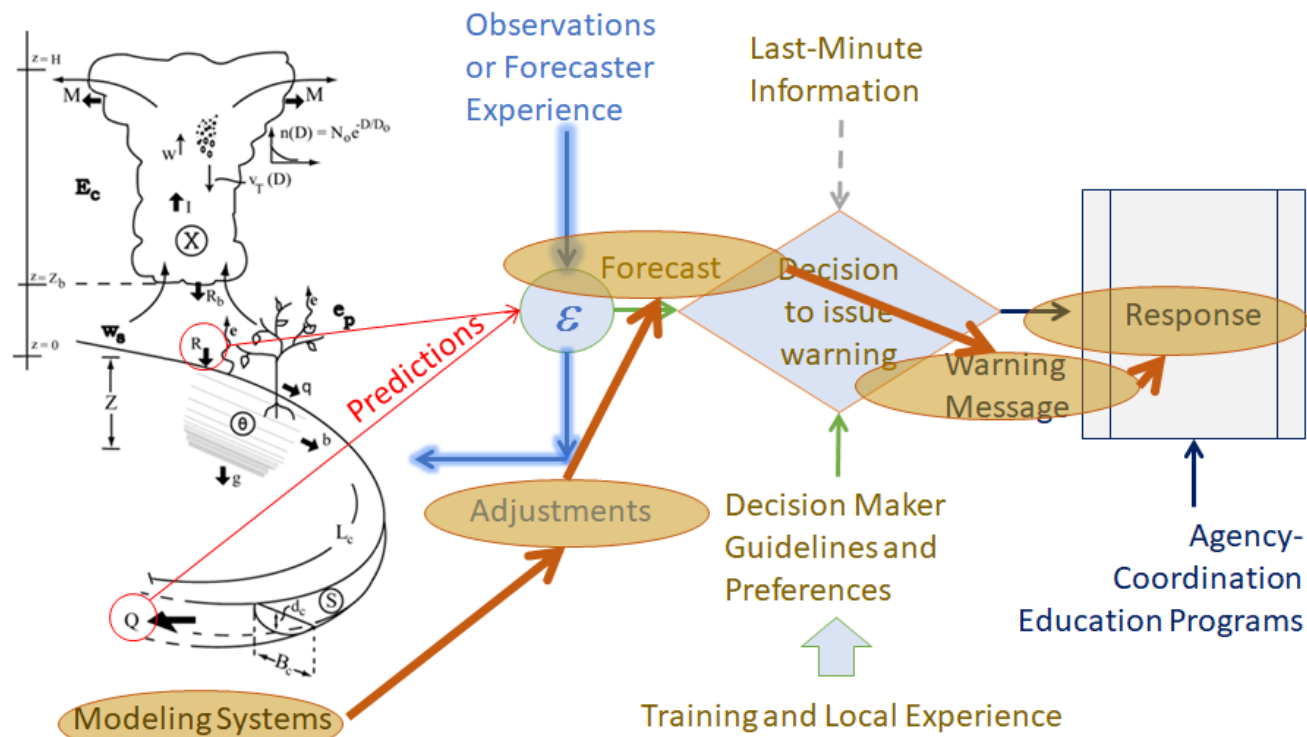

# Forecaster Interactive Interface (Multiple Products)

Examples from Southern Africa Region FFGS (SARFFGS)

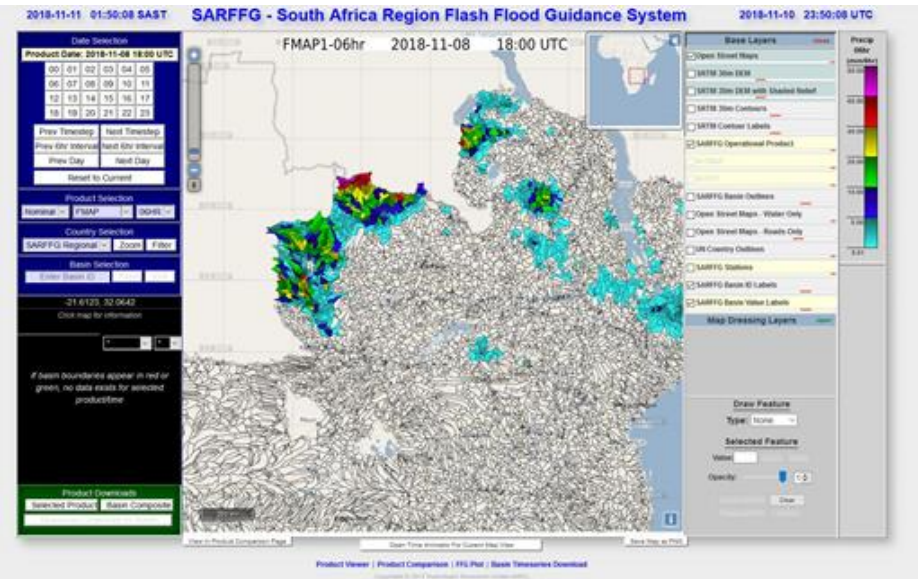
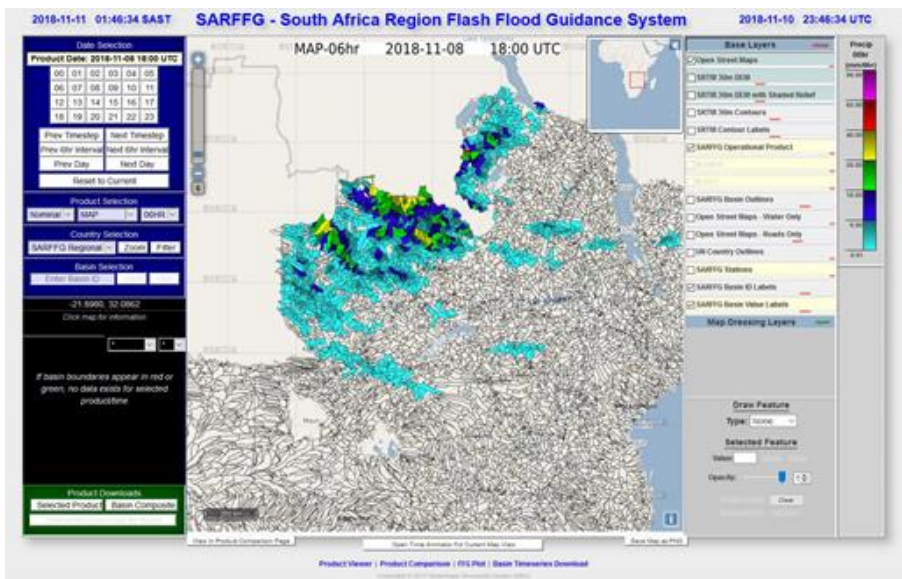

Mean Areal Precipitation (left) and Forecast Mean Areal Precipitation (right) over small delineated basins

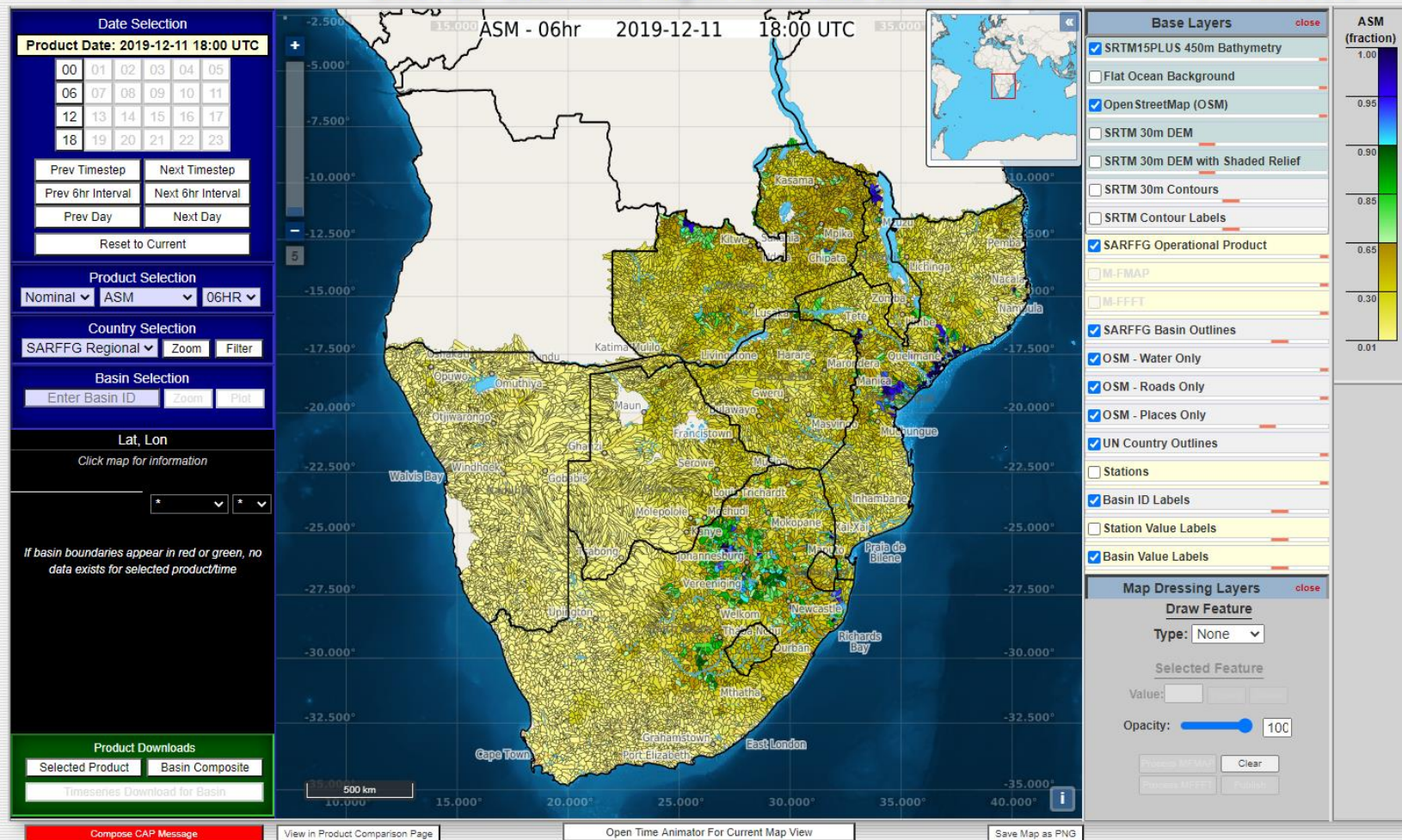



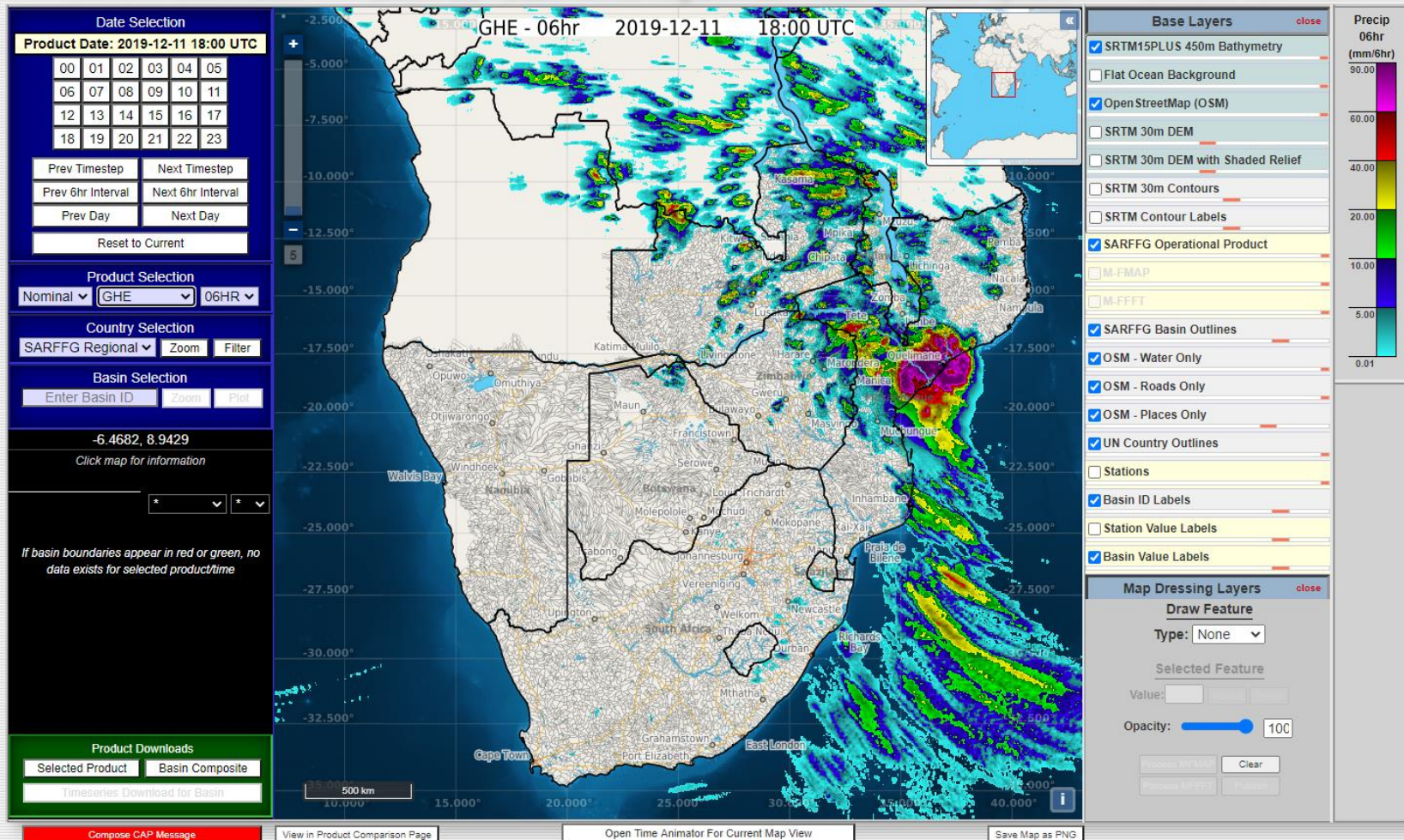

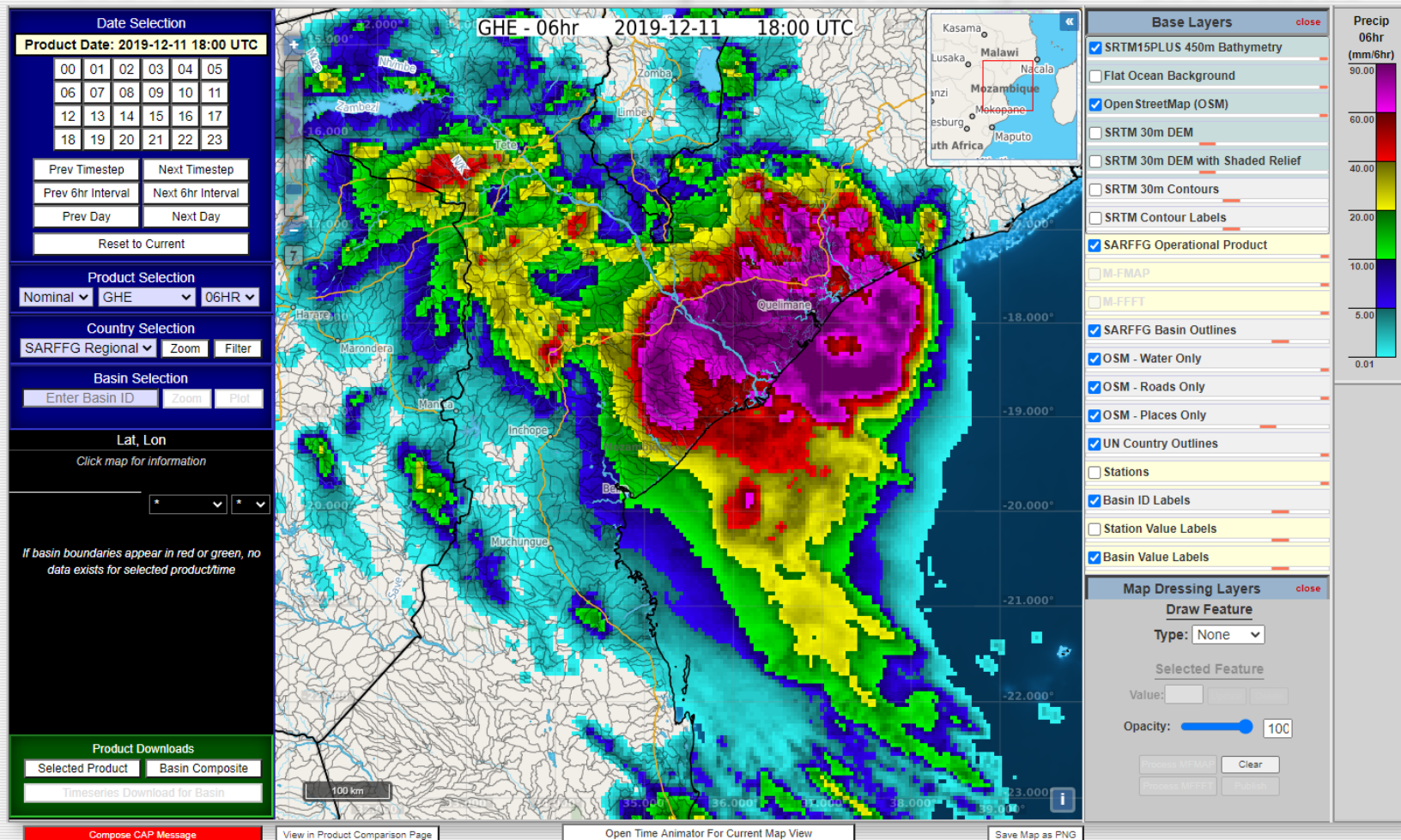



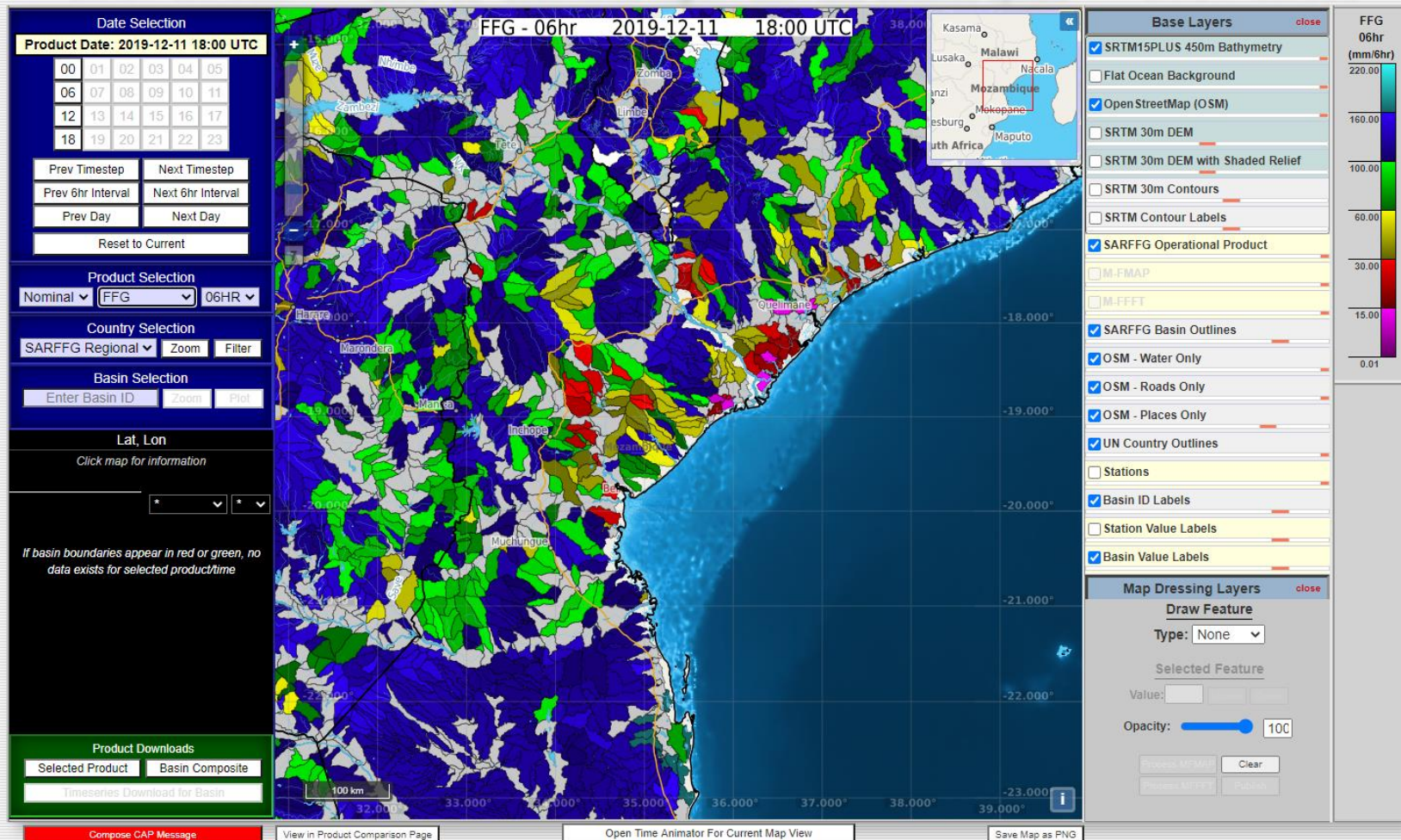



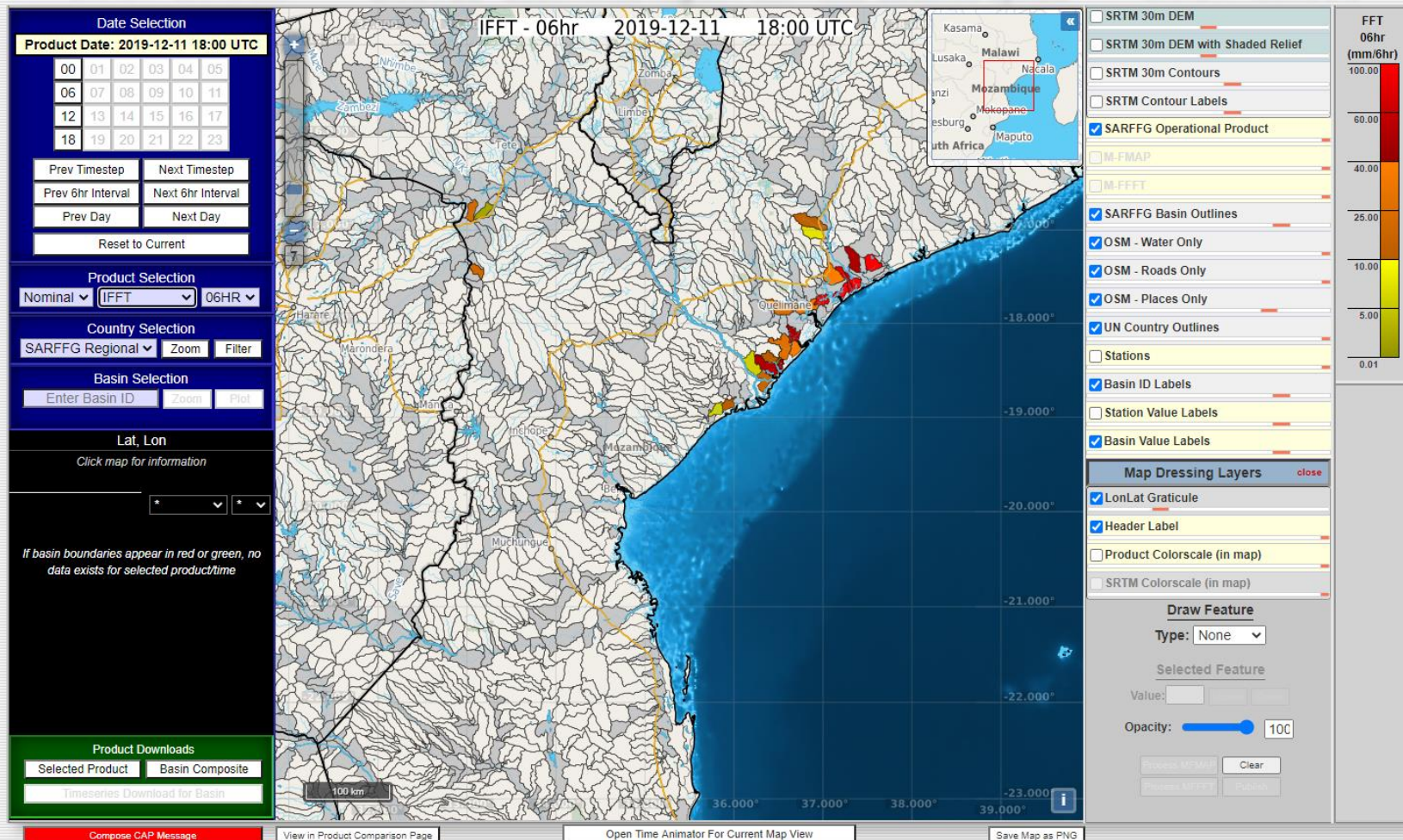



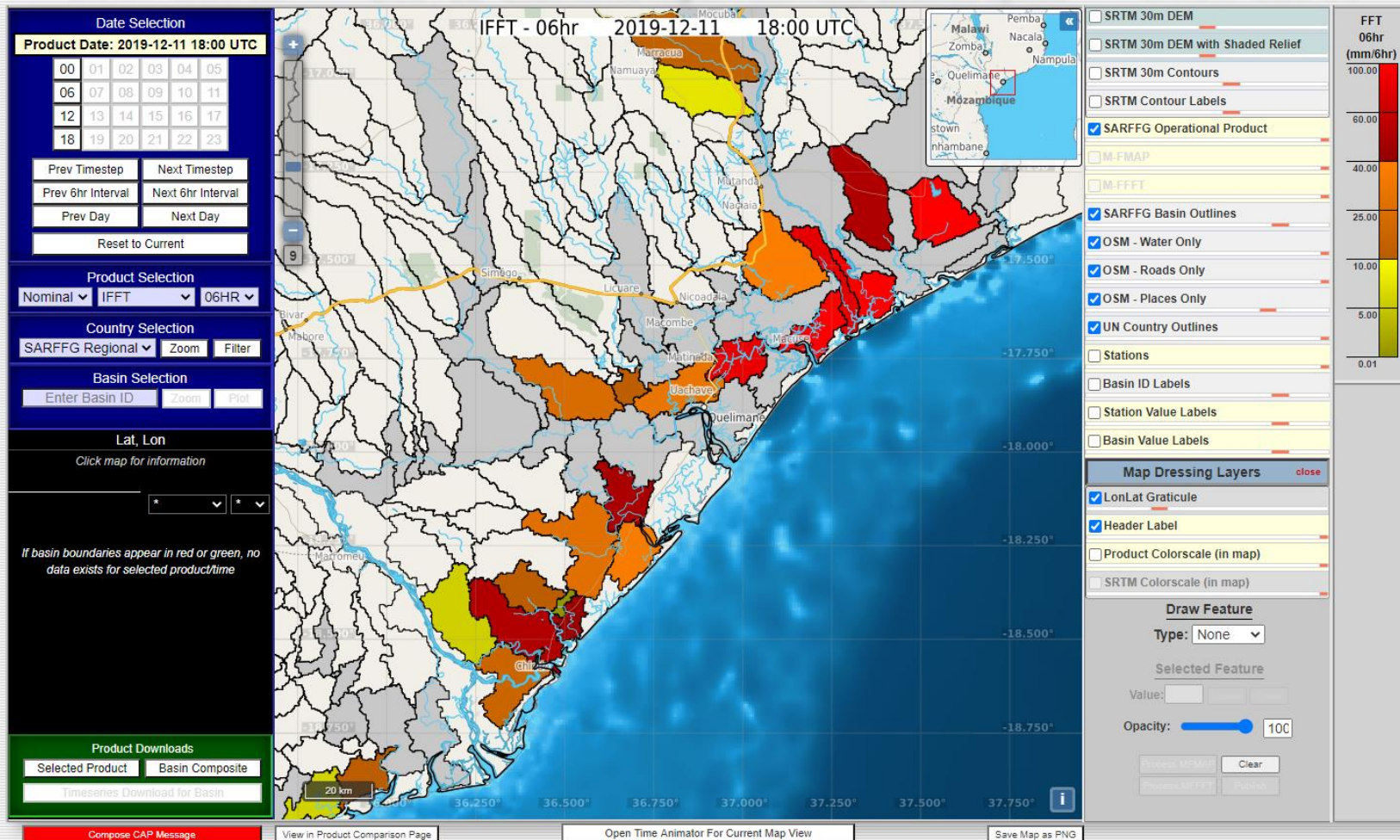



**Date Selection**

**Product Date: 2019-12-11 18:00 UTC**

00	01	02	03	04	05
06	07	08	09	10	11
12	13	14	15	16	17
18	19	20	21	22	23

Prev Timestep    Next Timestep

Prev 6hr Interval    Next 6hr Interval

Prev Day    Next Day

Reset to Current

**Product Selection**

Nominal ▾ IFFT ▾ 06HR ▾

**Country Selection**

SARFFG Regional ▾ Zoom Filter

**Basin Selection**

2004101913 Zoom Plot

**Lat, Lon**

Click map for information

-17.8313, 36.9440

IFFT06 ▾ ▾

**-BASIN INFO-**

ID: 2004101913

VALUE: -999.00

**-STATION INFO-**

Precip&Temp, Precip Only, Temp Only, Has Missing

Station: 67283

Name: QUELIMANE

Agency: Mozambique

Prec 06hr: -999.00

Temp 06hr: -999.00

Enable Precip: t

**Product Downloads**

Selected Product Basin Composite

Timeseries Download for Basin

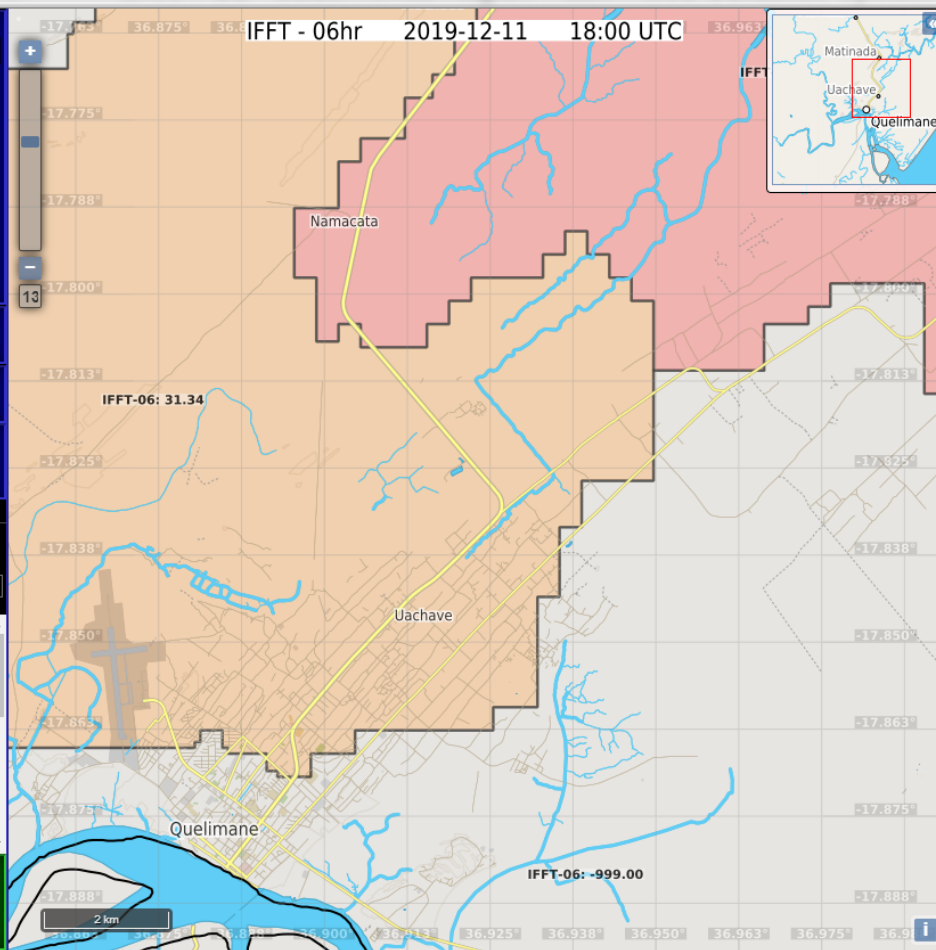

☐ SRTM 30m DEM

☐ SRTM 30m DEM with Shaded Relief

☐ SRTM 30m Contours

☐ SRTM Contour Labels

☒ SARFFG Operational Product

☐ M-FMAP

☐ M-FFFT

☒ SARFFG Basin Outlines

☒ OSM - Water Only

☒ OSM - Roads Only

☒ OSM - Places Only

☒ UN Country Outlines

☐ Stations

☐ Basin ID Labels

☐ Station Value Labels

☒ Basin Value Labels

**Map Dressing Layers** close

☒ LonLat Graticule

☒ Header Label

☐ Product Colorscale (in map)

☐ SRTM Colorscale (in map)

**Draw Feature**

Type: None ▾

Selected Feature

Value:   Opacity:  100  [Compose CAP Message](#)[View in Product Comparison Page](#)[Open Time Animator For Current Map View](#)[Save Map as PNG](#)

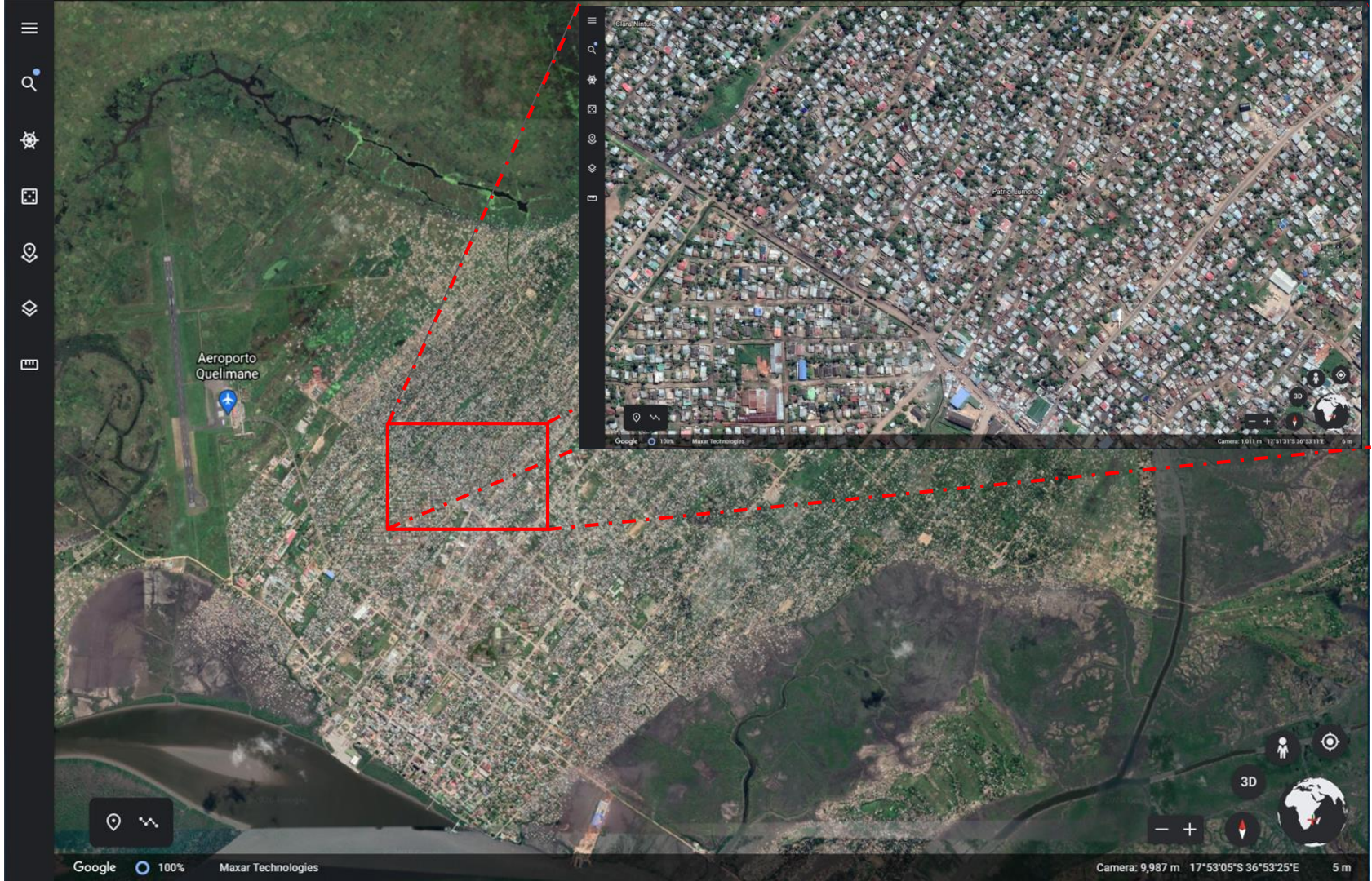



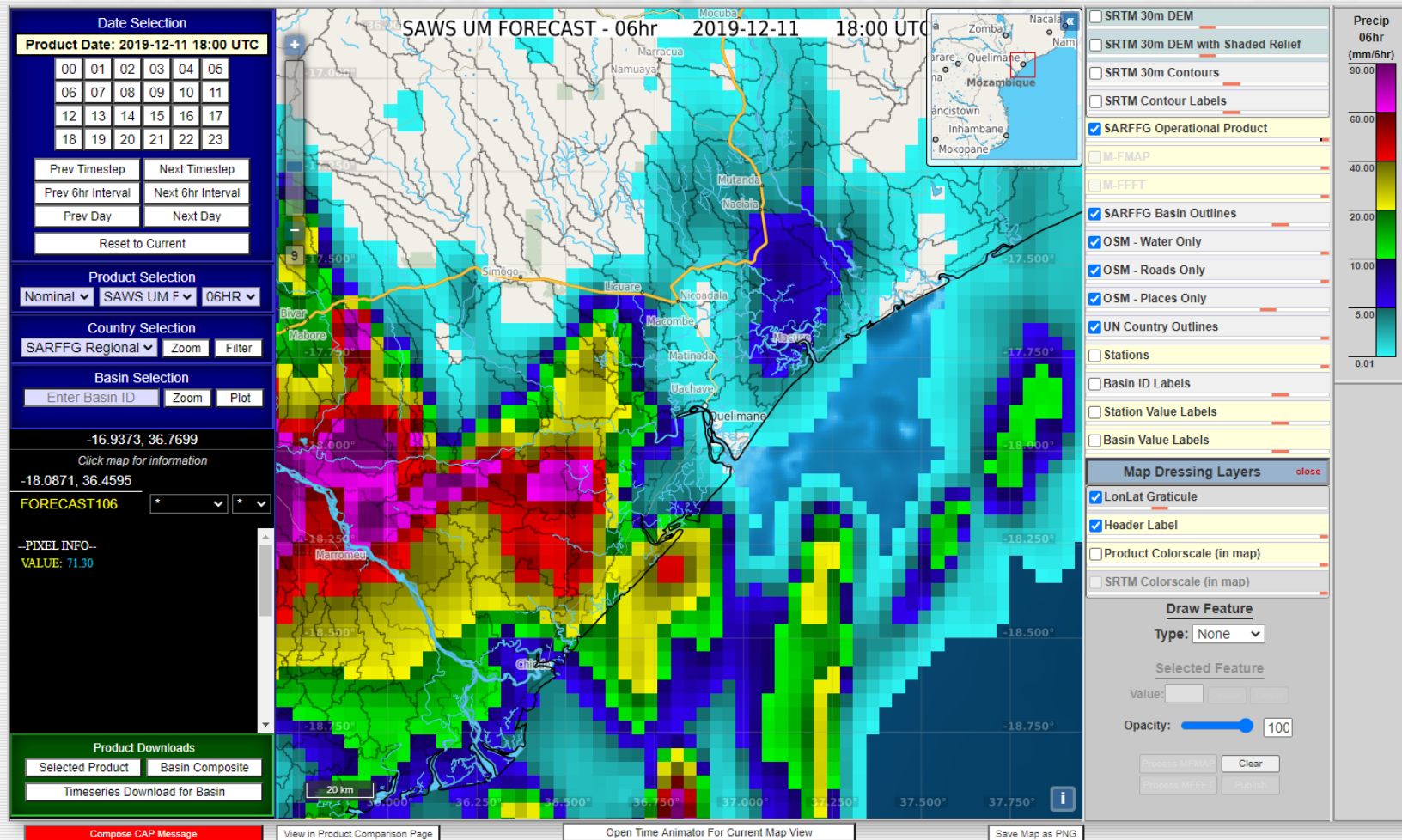

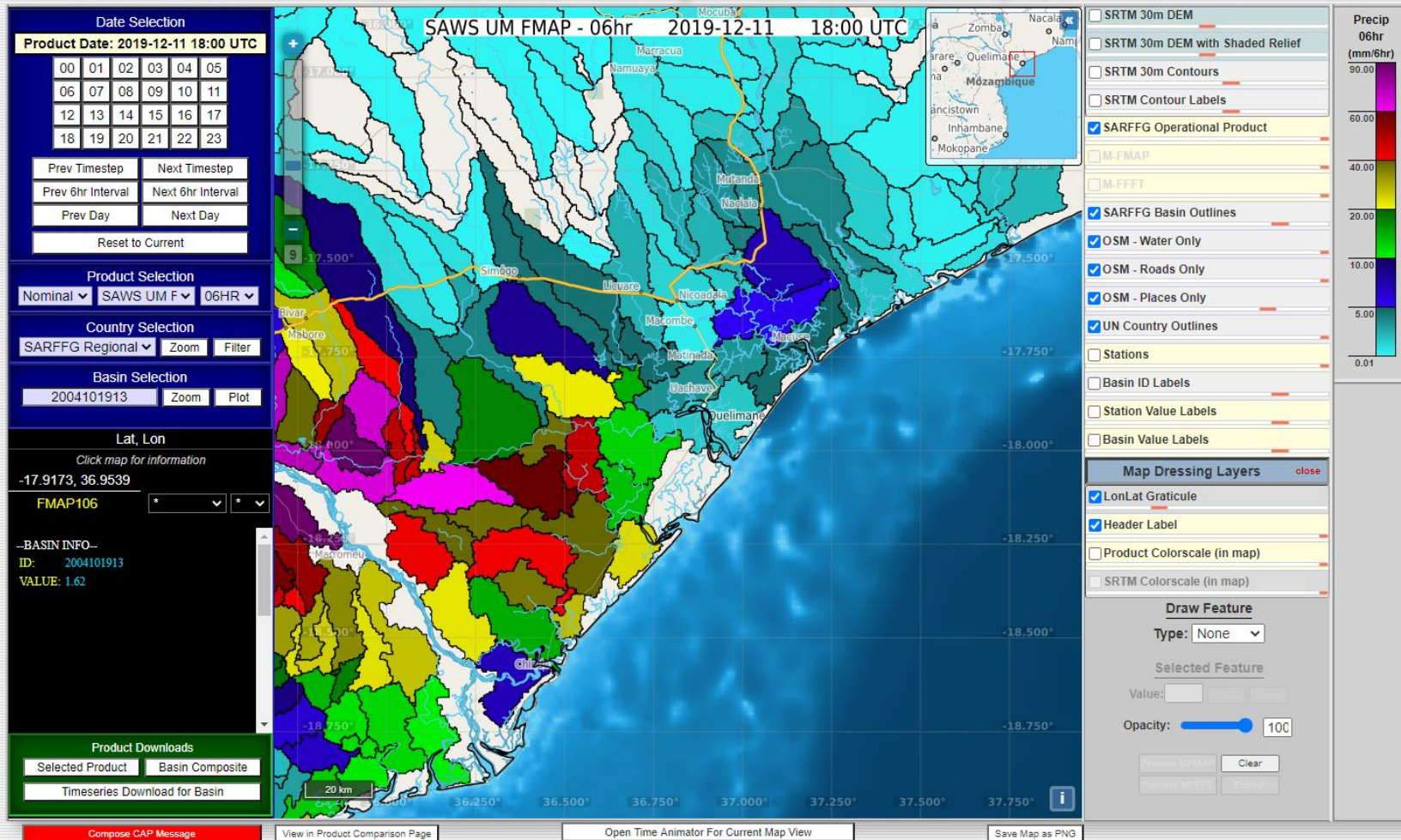



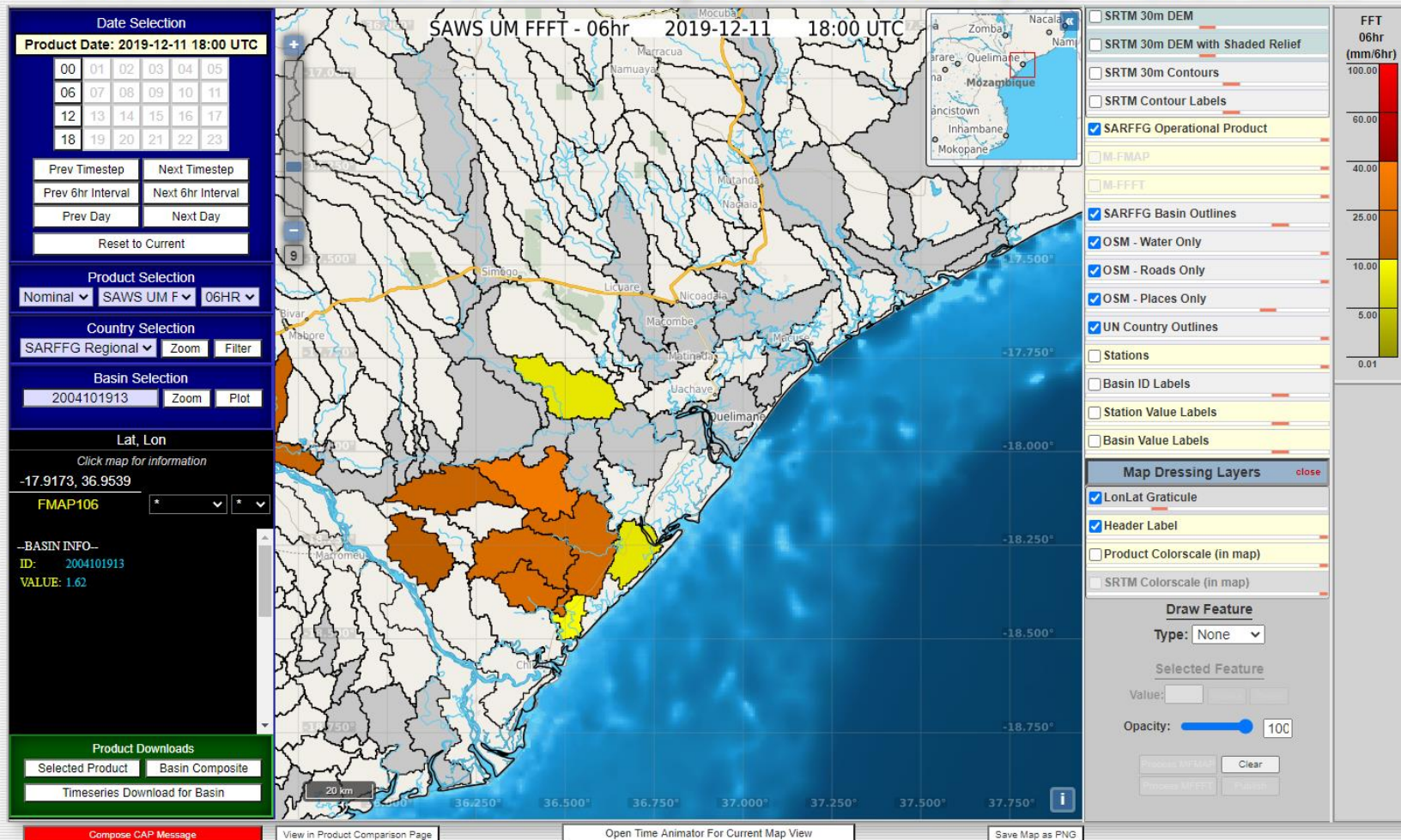

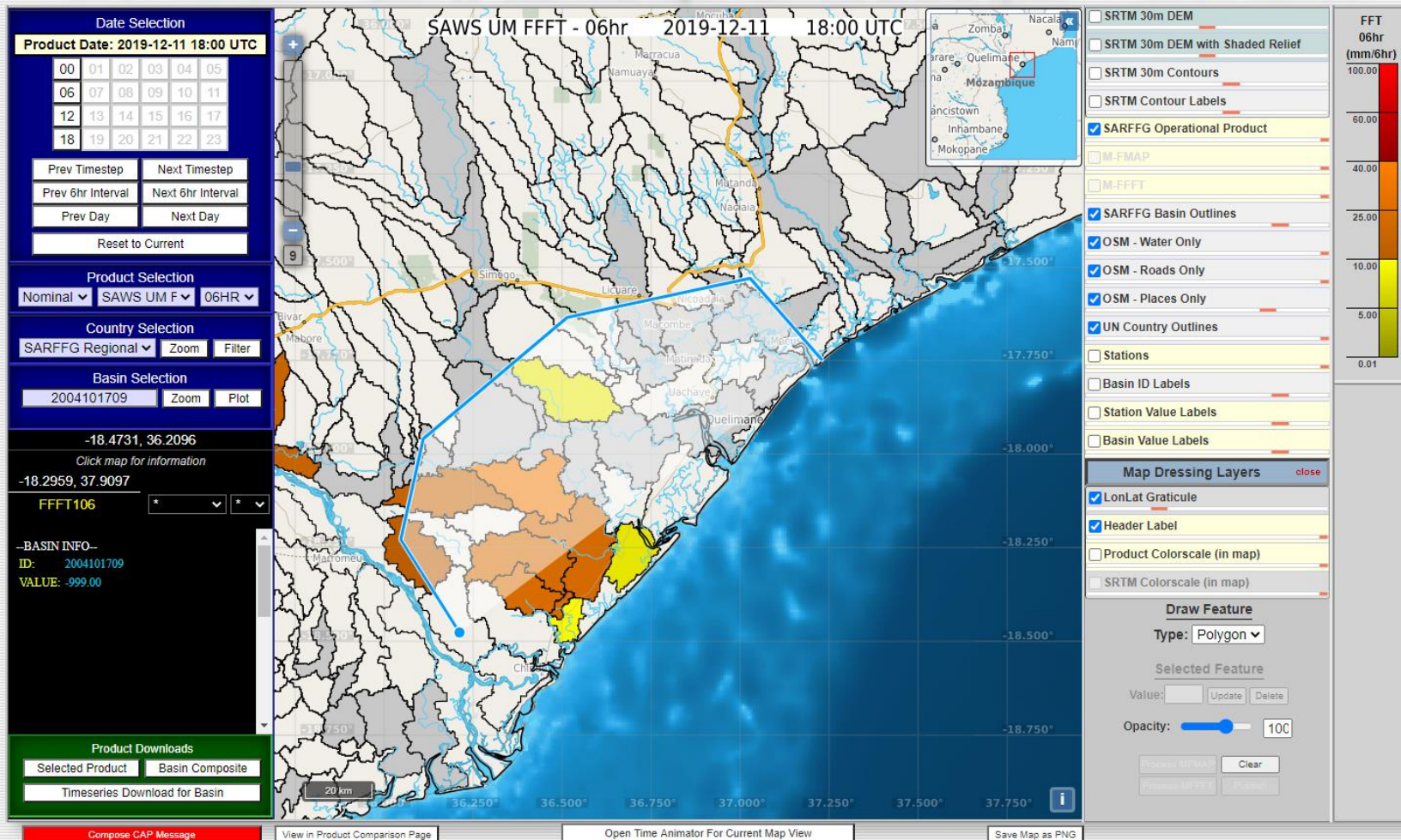



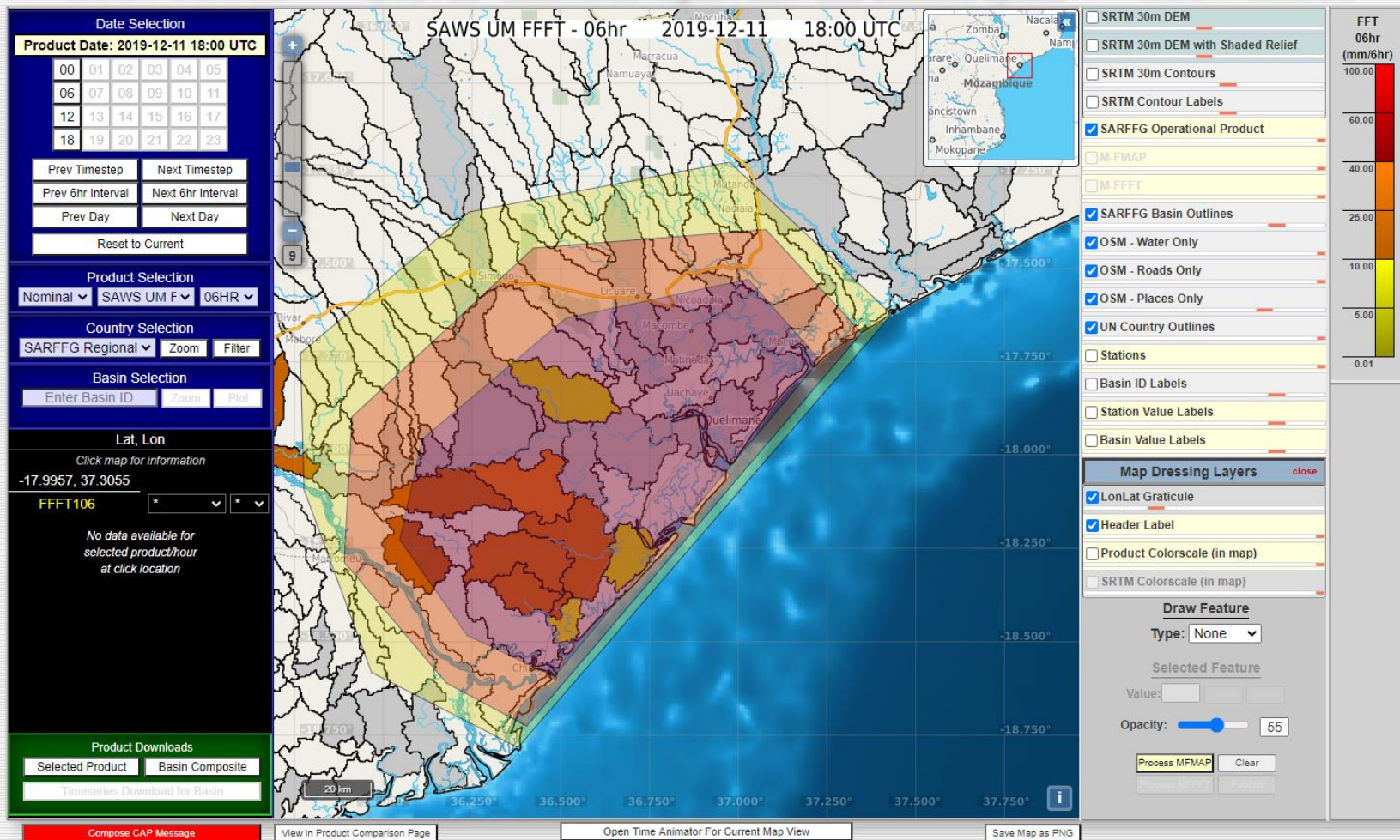

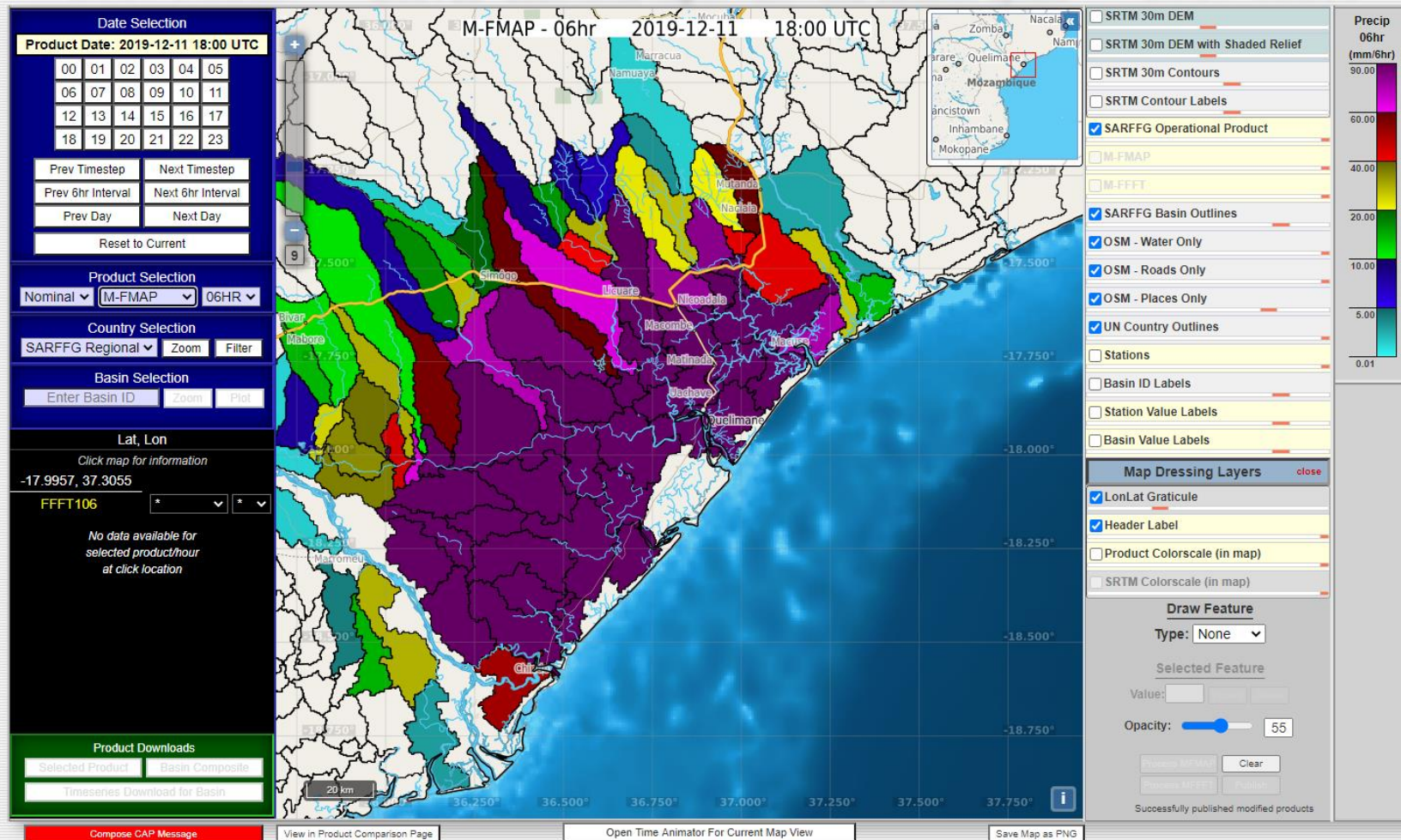



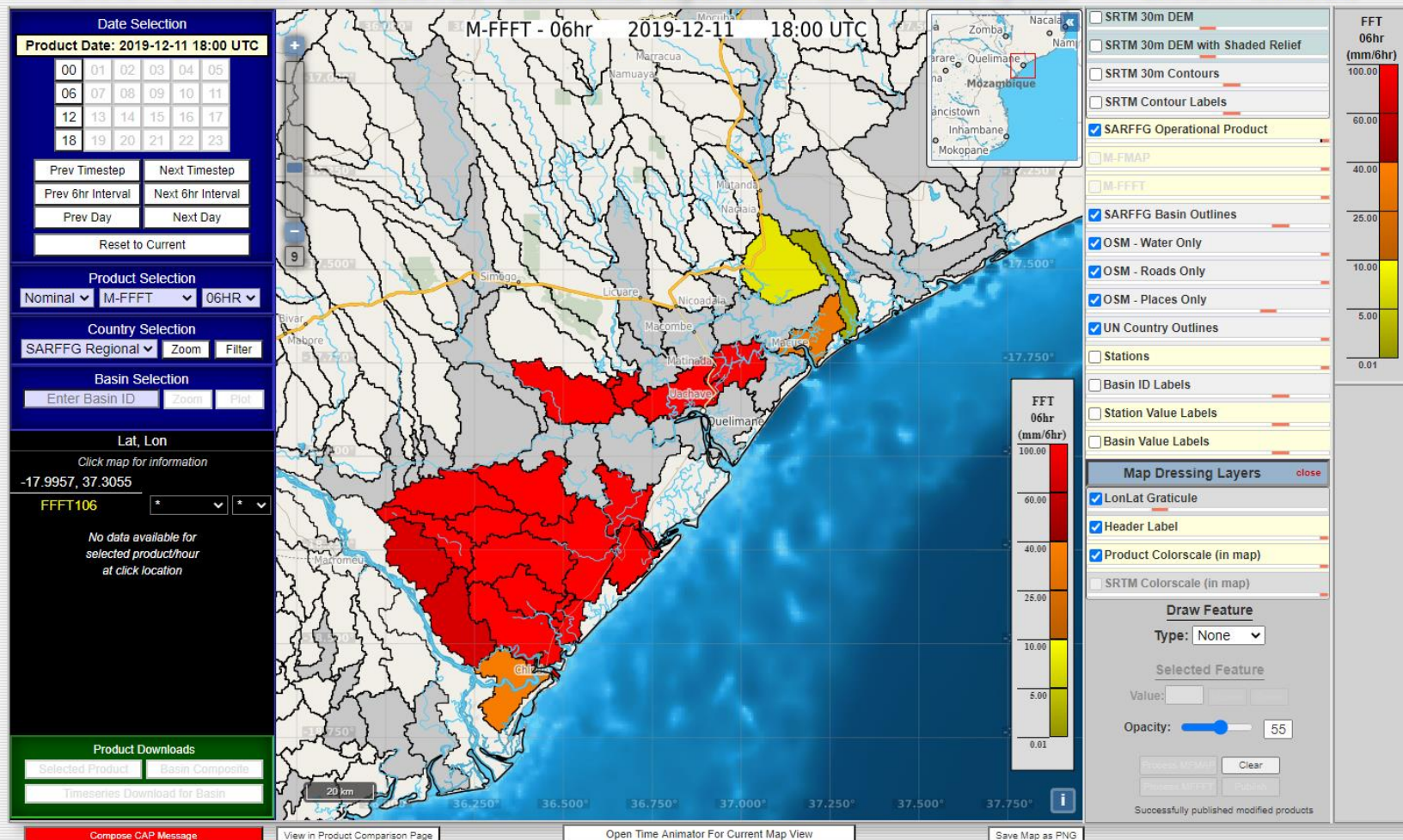

## CAP Alert Composer

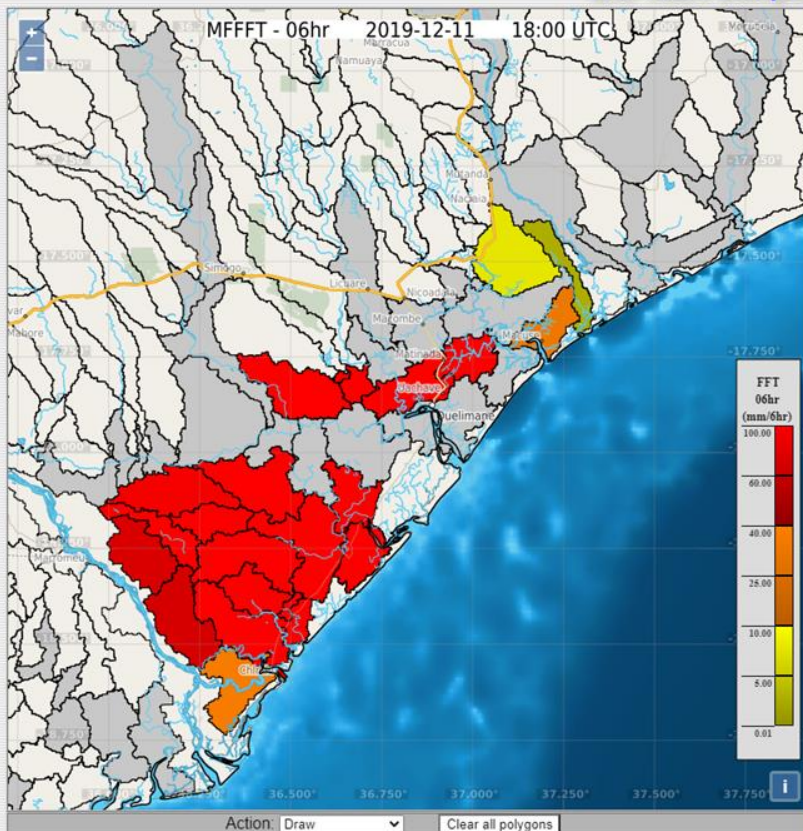

## Alert Info

Message ID: kflpvp3c  
Sender: cap\_sample@hrcwater.org  
Time Sent: 2019-12-12T00:47:59-00:00  
Message Type: Alert  
Status: Actual  
Scope: Public

## Event Info

Event Type (Required)

Category: Select option(s)  
Response Type: Select option(s)  
Urgency: Immediate  
Severity: Extreme  
Certainty: Observed

Include Map Image

## Event Description (Optional)

## Instruction (Optional)

Download CAP Alert



## CAP Alert Composer

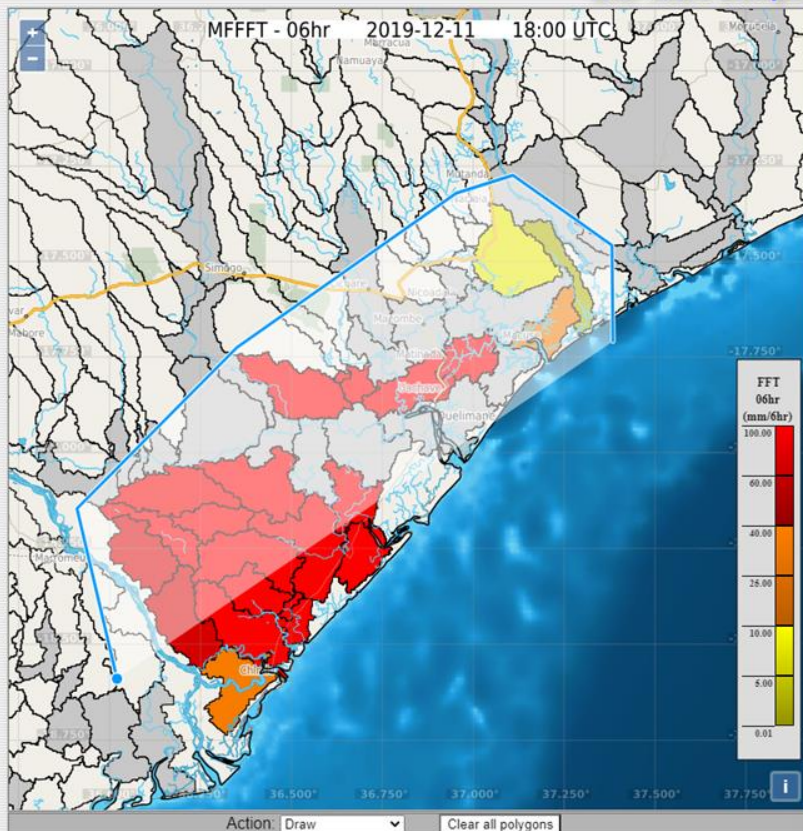

## Alert Info

Message ID: kflpv3c  
Sender: cap\_sample@hrcwater.org  
Time Sent: 2019-12-12T00:48:35-00:00  
Message Type: Alert  
Status: Actual  
Scope: Public

## Event Info

Event Type (Required)

Category: Select option(s)  
Response Type: Select option(s)  
Urgency: Immediate  
Severity: Extreme  
Certainty: Observed

Include Map Image

## Event Description (Optional)

## Instruction (Optional)

Download CAP Alert

## CAP Alert Composer

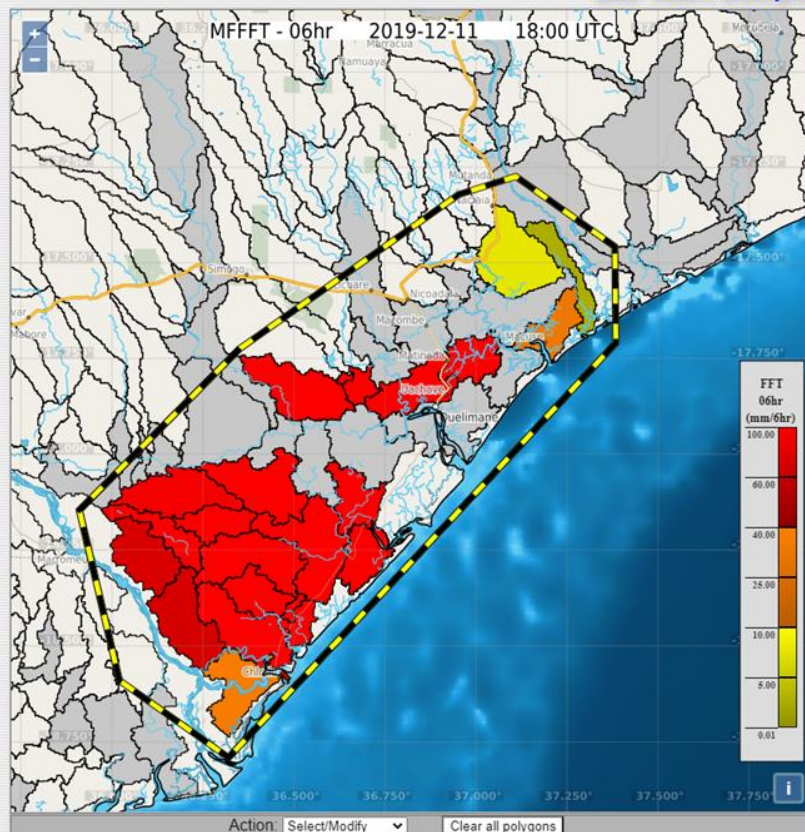

## Alert Info

Message ID:   
Sender:   
Time Sent: 2019-12-12T00:52:49-00:00  
Message Type:   
Status:   
Scope:

## Event Info

Event Type (Required)

Category: Response Type: ☒ Meteorological☐ Geophysical☐ Safety☐ Security☐ Rescue☐ Fire☐ Health☐ Environmental☐ Transport☐ Infrastructure (Non-Transport)☐ CBRNE☐ Other

## Event Description (Optional)

## Instruction (Optional)

[Download CAP Alert](#)



## CAP Alert Composer

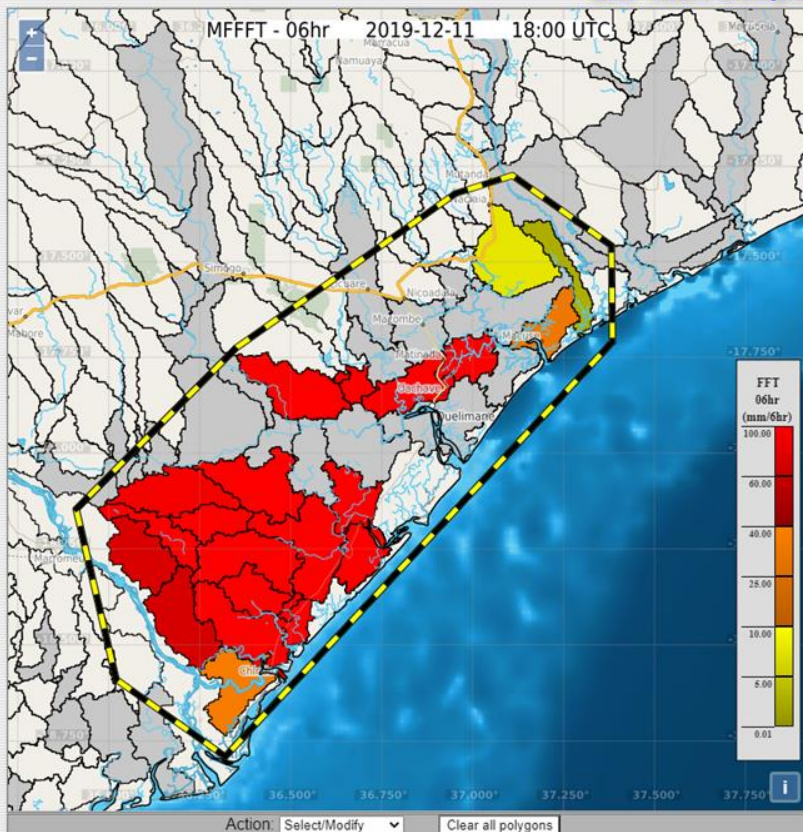

## Alert Info

Message ID:   
Sender:   
Time Sent: 2019-12-12T00:53:20-00:00  
Message Type:   
Status:   
Scope:

## Event Info

Event Type (Required)  
  
Category:   
Response Type:   
Urgency:   
Severity:   
Certainty:

## Event Description (Optional)

## Instruction (Optional)

## CAP Alert Composer

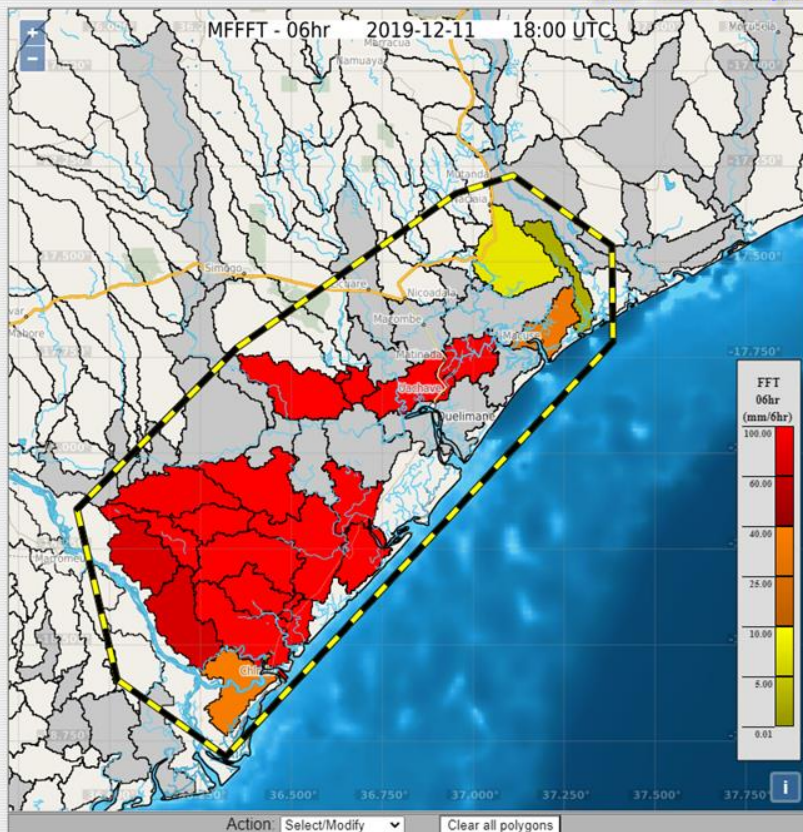

## Alert Info

Message ID:   
Sender:   
Time Sent: 2019-12-12T00:58:42-00:00  
Message Type:   
Status:   
Scope:

## Event Info

Event Type (Required)  
  
Category:   
Response Type:   
Urgency:   
Severity:   
Certainty:

## Event Description (Optional)

On Wednesday, December 11, 2019 <Agency> issued a flash flood warning for the south-eastern region of the Zimbabwe province. This warning includes, but is not limited to, the region from the city of Quelimane down to the region of the city of Chinde.

This warning is in effect from 8:00pm on December 11th, 2019 CAT until 2:00am on December 12th, 2019 CAT.

Heavy rains will likely lead to flooding, with likely extensive damage to houses and property in the area, as well as the potential for loss of life.

## Instruction (Optional)

If you are in the warning area, avoid low-lying areas or move to higher ground immediately. Residents living along streams and creeks should take immediate precautions to protect life and property. Do not attempt to cross swiftly flowing waters or waters of unknown depth.



## CAP Alert Composer

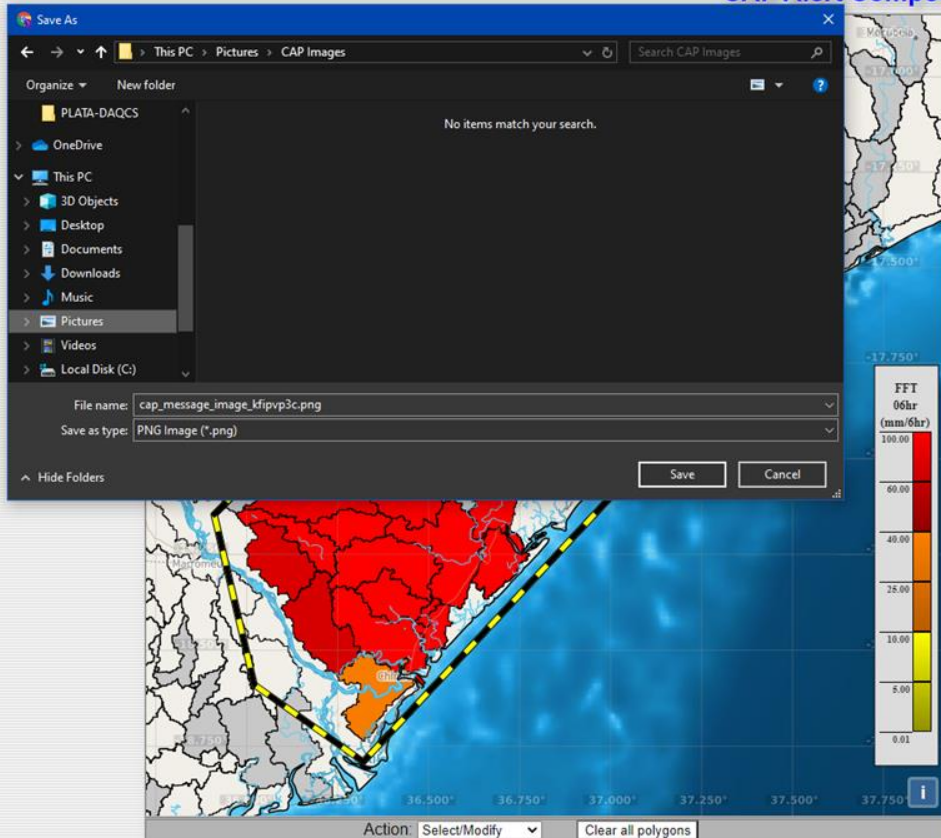

## Alert Info

Message ID: kfipvp3c  
Sender: cap\_sample@hrcwater.org  
Time Sent: 2019-12-12T01:01:05-00:00  
Message Type: Alert  
Status: Actual  
Scope: Public

## Event Info

Event Type (Required)  
High Risk of Flooding  
Category: Select option(s)  
Response Type: Select option(s)  
Urgency: Expected  
Severity: Severe  
Certainty: Likely

## Resource Info

## Resource Description (Required)

## Resource URI

[https://www.hrcwater.org/images/cap\\_mess](https://www.hrcwater.org/images/cap_mess)  
☐ Image PNG has been placed at above location  
Cancel Image Attachment

## Event Description (Optional)

On Wednesday, December 11, 2019 <Agency> issued a flash flood warning for the south-eastern region of the Zambesia province. This warning includes, but is not limited to, the region from the city of Quelimane down to the region of the city of Chinde.

This warning is in effect from 8:00pm on December 11th, 2019 CAT until 2:00am on December 12th, 2019 CAT.

Heavy rains will likely lead to flooding, with likely extensive damage to houses and property in the area, as well as the potential for loss of life.

## Instruction (Optional)

If you are in the warning area, avoid low-lying areas or move to higher ground immediately. Residents living along streams and creeks should take immediate precautions to protect life and property. Do not attempt to cross swiftly flowing waters or waters of unknown depth.

Download CAP Alert

## CAP Alert Composer

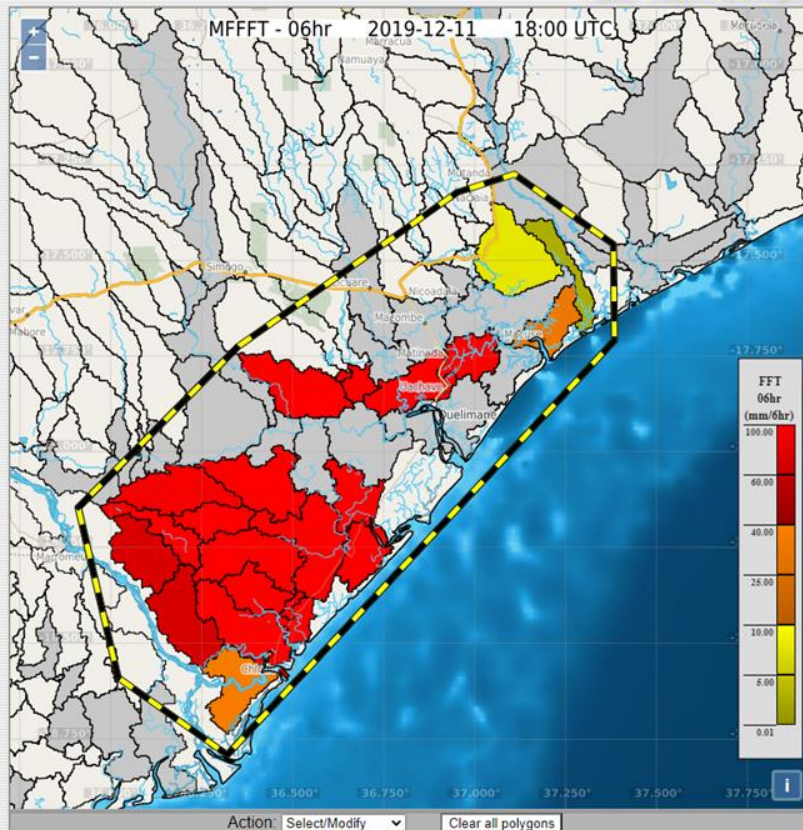

## Alert Info

Message ID: kfpvp3c  
Sender: cap\_sample@hrcwater.org  
Time Sent: 2019-12-12T01:02:42-00:00  
Message Type: Alert  
Status: Actual  
Scope: Public

## Event Info

Event Type (Required)  
High Risk of Flooding  
Category: Select option(s)  
Response Type: Select option(s)  
Urgency: Expected  
Severity: Severe  
Certainty: Likely

## Resource Info

Resource Description (Required)  
Attached image shows Flash Flood threat as depicted in the SARFFGS web interface

## Resource URI

[https://www.hrcwater.org/images/cap\\_mess](https://www.hrcwater.org/images/cap_mess)  
☒ Image PNG has been placed at above location  
Cancel Image Attachment

## Event Description (Optional)

On Wednesday, December 11, 2019 <Agency> issued a flash flood warning for the south-eastern region of the Zimbabwe province. This warning includes, but is not limited to, the region from the city of Quelimane down to the region of the city of Chinde.

This warning is in effect from 8:00pm on December 11th, 2019 CAT until 2:00am on December 12th, 2019 CAT.

Heavy rains will likely lead to flooding, with likely extensive damage to houses and property in the area, as well as the potential for loss of life.

## Instruction (Optional)

If you are in the warning area, avoid low-lying areas or move to higher ground immediately. Residents living along streams and creeks should take immediate precautions to protect life and property. Do not attempt to cross swiftly flowing waters or waters of unknown depth.

Download CAP Alert



2019-12-11 21:53:31 SAST

# SARFFGS - South Africa Region

## CAP Alert

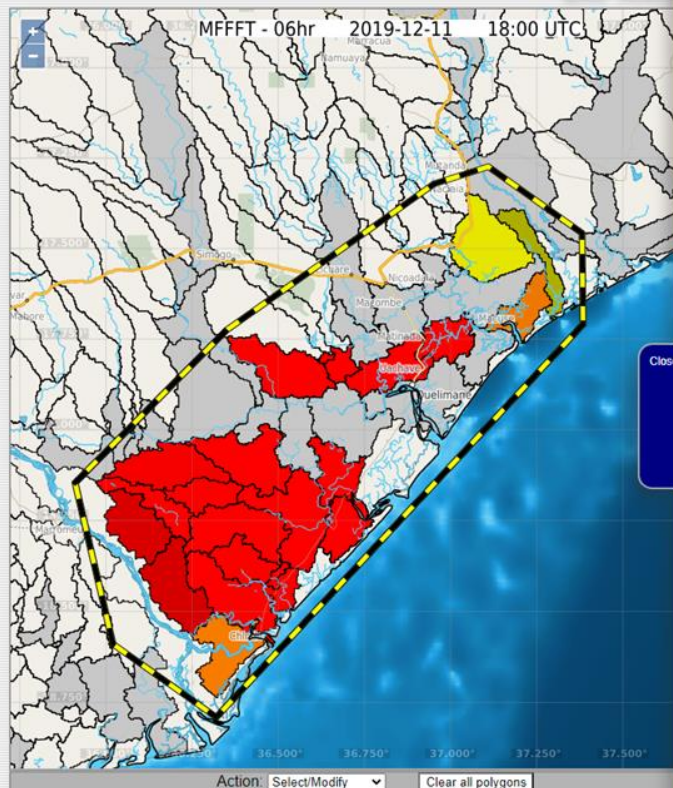

Action: Select/Modify

Clear all polygons

Download

Copyright © 2019

Raw XML Message Content

Copy XML to clipboard

Show XML Preview Show Validator

```
<alert xmlns="urn:oasis:names:tc:emergency:cap:1.2">
  <identifier>kfipvp3c</identifier>
  <sender>cap_sample@hrcwater.org</sender>
  <sent>2019-12-12T01:03:15-00:00</sent>
  <status>Actual</status>
  <msgType>Alert</msgType>
  <scope>Public</scope>
  <info>
    <category>Met</category>
    <event>High Risk of Flooding</event>
    <urgency>Expected</urgency>
    <severity>Severe</severity>
    <certainty>Likely</certainty>
    <description>On Wednesday, December 11, 2019, heavy rains are expected for the south-eastern region of the Zambezia province. This warning is in effect from 8:00pm on 11th, 2019 CAT. Heavy rains will likely lead to flooding, with likely extensive damage to houses and property in the area, as well as the potential for loss of life.</description>
    <resource>
      <resourceDesc>Attached image shows Flash Flood threat as depicted in the SARFFG web interface</resourceDesc>
      <mimeType>image/png</mimeType>
      <uri>https://www.hrcwater.org/images/cap_message_image_kfipvp3c.png</uri>
    </resource>
    <area>
      <areaDesc>Southeastern Zambezia province, stretching from the north of Quelimane to the south of Chinde</areaDesc>
      <polygon>-17.70944457,37.38372803 -17.45809266,37.38098145 -17.27459606,37.10900982 -17.32179844,36.95251465 -17.72514243,36.35101318 -18.14585177,35.91156006 -18.50898235,36.02142334 -18.78931755,36.32080078</polygon>
    </area>
  </info>
</alert>
```

Copied to Clipboard

CAP Message Validator (<https://cap-validator.appspot.com/>)

## google.org Common Alerting Protocol Validator

The [Common Alerting Protocol](#) validator is a free service that checks the syntax of CAP XML messages and Atom, RSS and EDXL-DE feeds of CAP messages. It supports CAP v1.0, v1.1 and v1.2.

Input feed

Try these examples:

[CAP 1.2 Severe Thunderstorm Warning](#)  
[CAP 1.2 Homeland Security Advisory](#)  
[CAP 1.1 Earthquake Atom feed](#)  
[CAP 1.1 Amber Alert RSS feed](#)  
[CAP 1.2 Rural Fire EDXL-DE feed](#)

[Subscribe to feed validation](#)

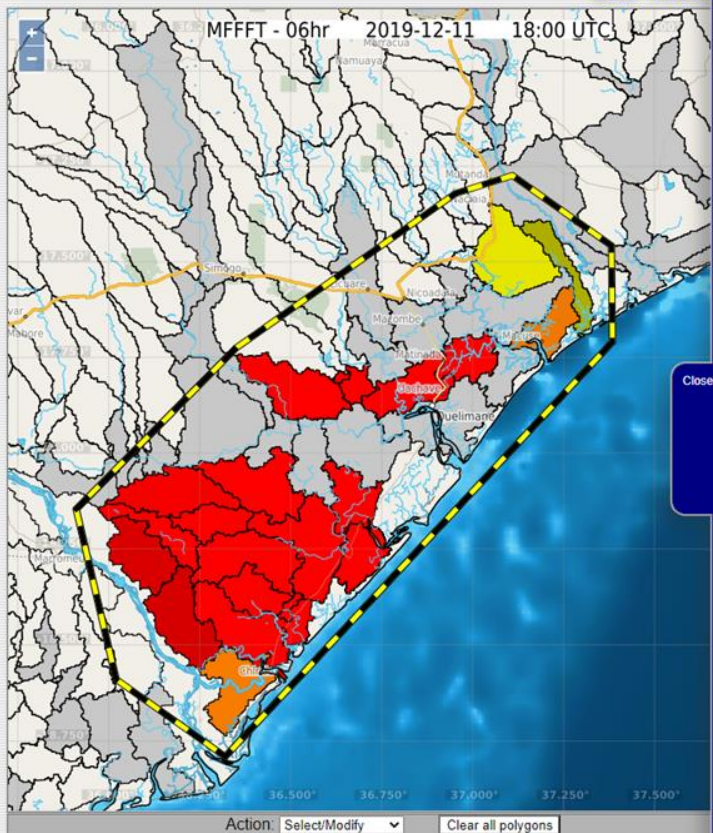

## google.org Common Alerting Protocol Validator

The [Common Alerting Protocol](#) validator is a free service that checks the syntax of CAP XML messages and Atom, RSS and EDXL-DE feeds of CAP messages. It supports CAP v1.0, v1.1 and v1.2.

### Input feed

```
<status>Actual</status>
<msgType>Alert</msgType>
<scope>Public</scope>
<info>
  <category>Met</category>
  <event>High Risk of Flooding</event>
  <urgency>Expected</urgency>
  <severity>Severe</severity>
  <certainty>Likely</certainty>
  <description>On Wednesday, December 11, 2019 <Agency> issued a flash flood warning for the south-eastern region of the KwaZulu-Natal province. This warning includes, but is not limited to, the region from the city of Durban down to the region of the city of Pietermaritzburg.
  </description>
  <resource>
    <resourceDesc>Attached image shows Flash Flood threat as depicted in the SARFFGS web interface</resourceDesc>
    <mimeType>image/png</mimeType>
  </resource>
  <uri>https://www.hrcwater.org/images/cap_message_image_kfipvp3c.png</uri>
  <area>
    <areaDesc>South-eastern KwaZulu-Natal province, stretching from the north of Durban down to the region of the city of Pietermaritzburg.
  </areaDesc>
  </area>
</info>
```

This warning is in effect from 8:00pm on December 11th, 2019 CAT until 2:00am on December 12th, 2019 CAT.

Heavy rains will likely lead to flooding, with likely extensive damage to houses and property in the area, as well as the potential for loss of life.

Type an alert or [upload a file](#).

(Optional) Validate against common CAP profiles:

- ☐ [US IPAWS Profile v1.0](#)
- ☐ [CAP Canadian Profile v1.0](#)
- ☐ [CAP Australian Profile v3.0 Committee Specification 02](#)
- ☐ [Google Public Alerts CAP v1.0](#)

Validate

### Try these examples:

[CAP 1.2 Severe Thunderstorm Warning](#)  
[CAP 1.2 Homeland Security Advisory](#)  
[CAP 1.1 Earthquake Atom feed](#)  
[CAP 1.1 Amber Alert RSS feed](#)  
[CAP 1.2 Rural Fire EDXL-DE feed](#)

[Subscribe to feed validation results](#)



2019-12-11 21:55:49 SAST

SARFFGS - South Africa Region

CAP Alert

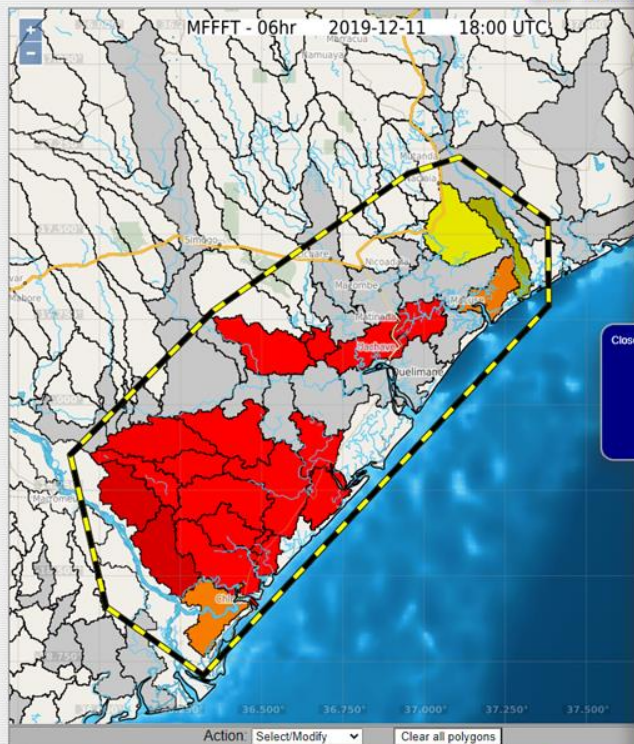

CAP Message Validator (<https://cap-validator.appspot.com/>)

Show XML Preview Show Validator

(Optional) Validate against common CAP profiles:

- ☐ US IPAWS Profile v1.0
- ☐ CAP Canadian Profile v1.0
- ☐ CAP Australian Profile v3.0 Committee Specification 02
- ☐ Google Public Alerts CAP v1.0

Validate

Result

Valid!

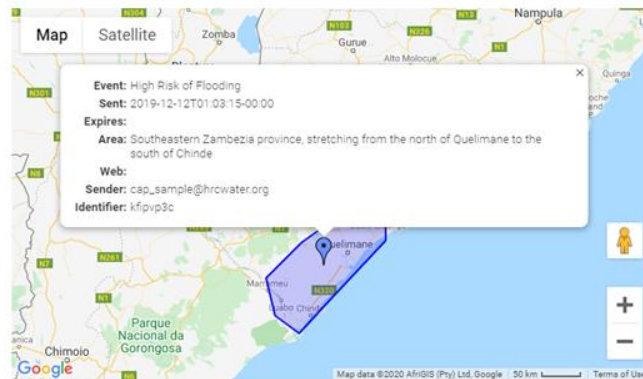

File

```
1 <alert xmlns="urn:oasis:names:tc:emergency:cap:1.2">
2   <identifier>kfpvp3c</identifier>
3   <sender>cap_sample@hrcwater.org</sender>
4   <sent>2019-12-12T01:03:15-00:00</sent>
5   <status>Actual</status>
6   <msgType>Alert</msgType>
7   <scope>Public</scope>
```

## Adding Area Descriptions to Polygons

To edit an area description to a polygon, select the "Select/Modify" option from the "Action" dropdown menu, found below the map.

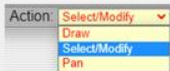

Then, simply click on the polygon you wish to edit the area description for. The selected polygon will turn white and a text box labeled "Area Description" will appear, containing the default placeholder text. Any changes made to the text in this box will be automatically saved as the Area Description for that polygon.

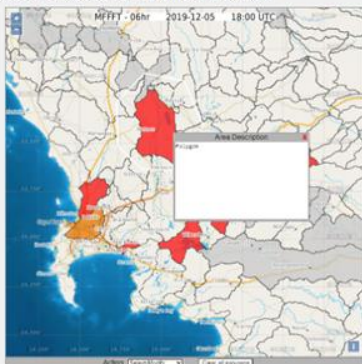

## Modifying Polygons

To modify a polygon, select the "Select/Modify" option from the "Action" dropdown menu, found below the map:

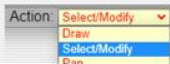

## Region Flash Flood Guidance System CAP Alert Composer

2019-12-11 19:56:11 UTC



Close

FFT  
06hr  
(mm/hr)

100.00  
60.00  
40.00  
25.00  
10.00  
5.00  
0.01

37.500° 37.750°

**Alert Info**

Message ID: kfpvp3c

Sender: cap\_sample@hrcwater.org

Time Sent: 2019-12-12T01:06:11-00:00

Message Type: Alert

Status: Actual

Scope: Public

**Event Info**

Event Type (Required)  
High Risk of Flooding

Category: Select option(s)

Response Type: Select option(s)

Urgency: Expected

Severity: Severe

Certainty: Likely

**Resource Info**

Resource Description (Required)  
Attached image shows Flash Flood threat as depicted in the SARFFG web interface

Resource URI  
[https://www.hrcwater.org/images/cap\\_mess](https://www.hrcwater.org/images/cap_mess)

☒ Image PNG has been placed at above location

Cancel Image Attachment

**Event Description (Optional)**

On Wednesday, December 11, 2019 <Agency> issued a flash flood warning for the south-eastern region of the Zambezia province. This warning includes, but is not limited to, the region from the city of Quelimane down to the region of the city of Chinde.

This warning is in effect from 8:00pm on December 11th, 2019 CAT until 2:00am on December 12th, 2019 CAT.

Heavy rains will likely lead to flooding, with likely extensive damage to houses and property in the area, as well as the potential for loss of life.

**Instruction (Optional)**

If you are in the warning area, avoid low-lying areas or move to higher ground immediately. Residents living along streams and creeks should take immediate precautions to protect life and property. Do not attempt to cross swiftly flowing waters or waters of unknown depth.

View  
And  
Validate  
Raw  
XML

Download CAP Alert

© 2019 Hydrologic Research Center (HRC)



## CAP Alert Composer

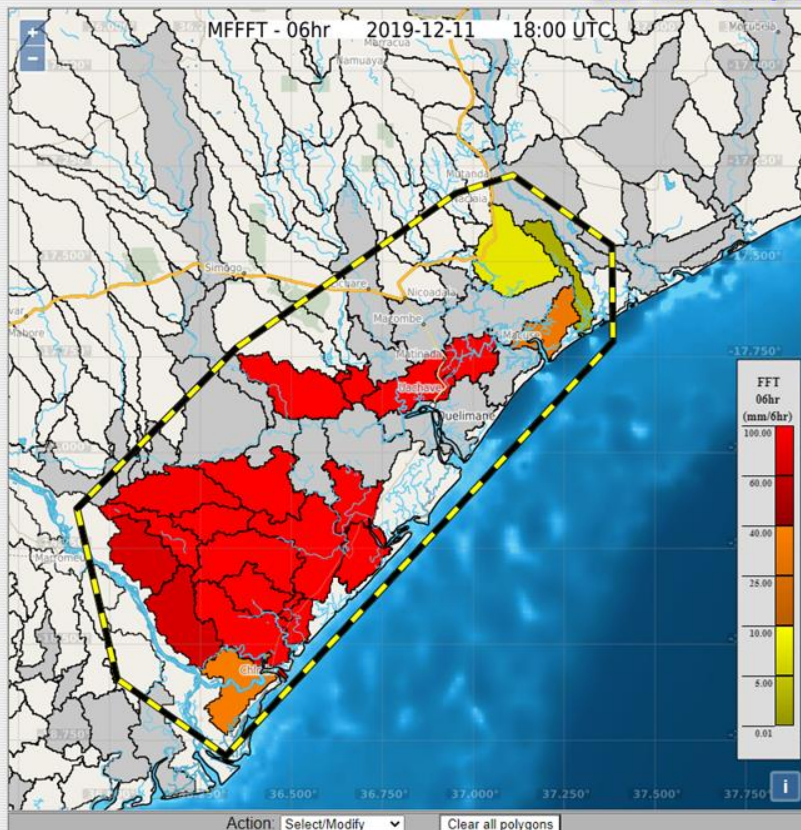

## Alert Info

Message ID:   
Sender:   
Time Sent: 2019-12-12T01:06:38-00:00  
Message Type:   
Status:   
Scope:

## Event Info

Event Type (Required)  
  
Category:   
Response Type:   
Urgency:   
Severity:   
Certainty:

## Resource Info

Resource Description (Required)  
Attached image shows Flash Flood threat as depicted in the SARFFGS web interface  
  
Resource URI  
  
☒ Image PNG has been placed at above location

## Event Description (Optional)

On Wednesday, December 11, 2019 <Agency> issued a flash flood warning for the south-eastern region of the Zimbabwe province. This warning includes, but is not limited to, the region from the city of Quelimane down to the region of the city of Chinde.  
This warning is in effect from 8:00pm on December 11th, 2019 CAT until 2:00am on December 12th, 2019 CAT.  
Heavy rains will likely lead to flooding, with likely extensive damage to houses and property in the area, as well as the potential for loss of life.

## Instruction (Optional)

If you are in the warning area, avoid low-lying areas or move to higher ground immediately. Residents living along streams and creeks should take immediate precautions to protect life and property. Do not attempt to cross swiftly flowing waters or waters of unknown depth.